Eight
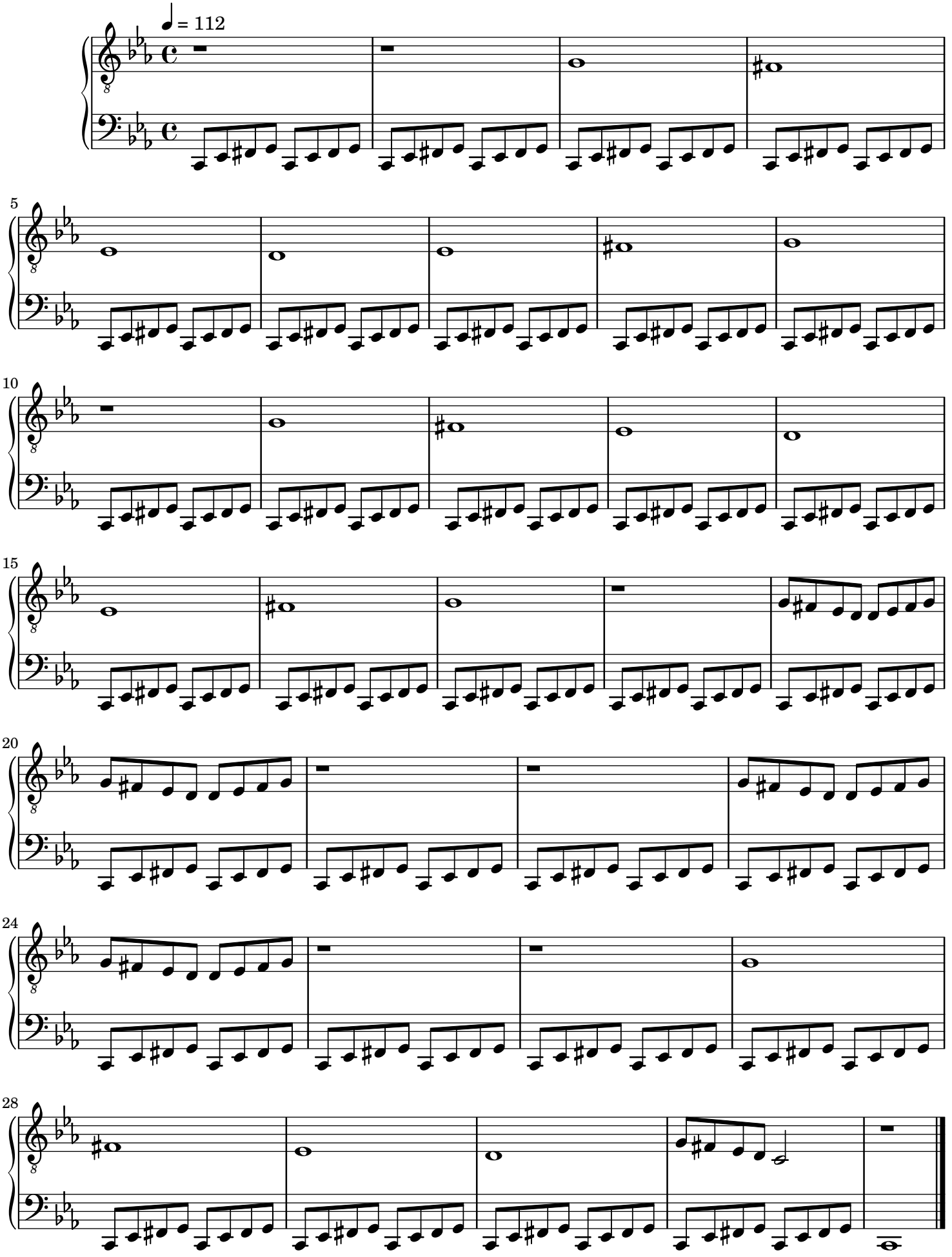
D'Arcy Cain