Heard it on the X
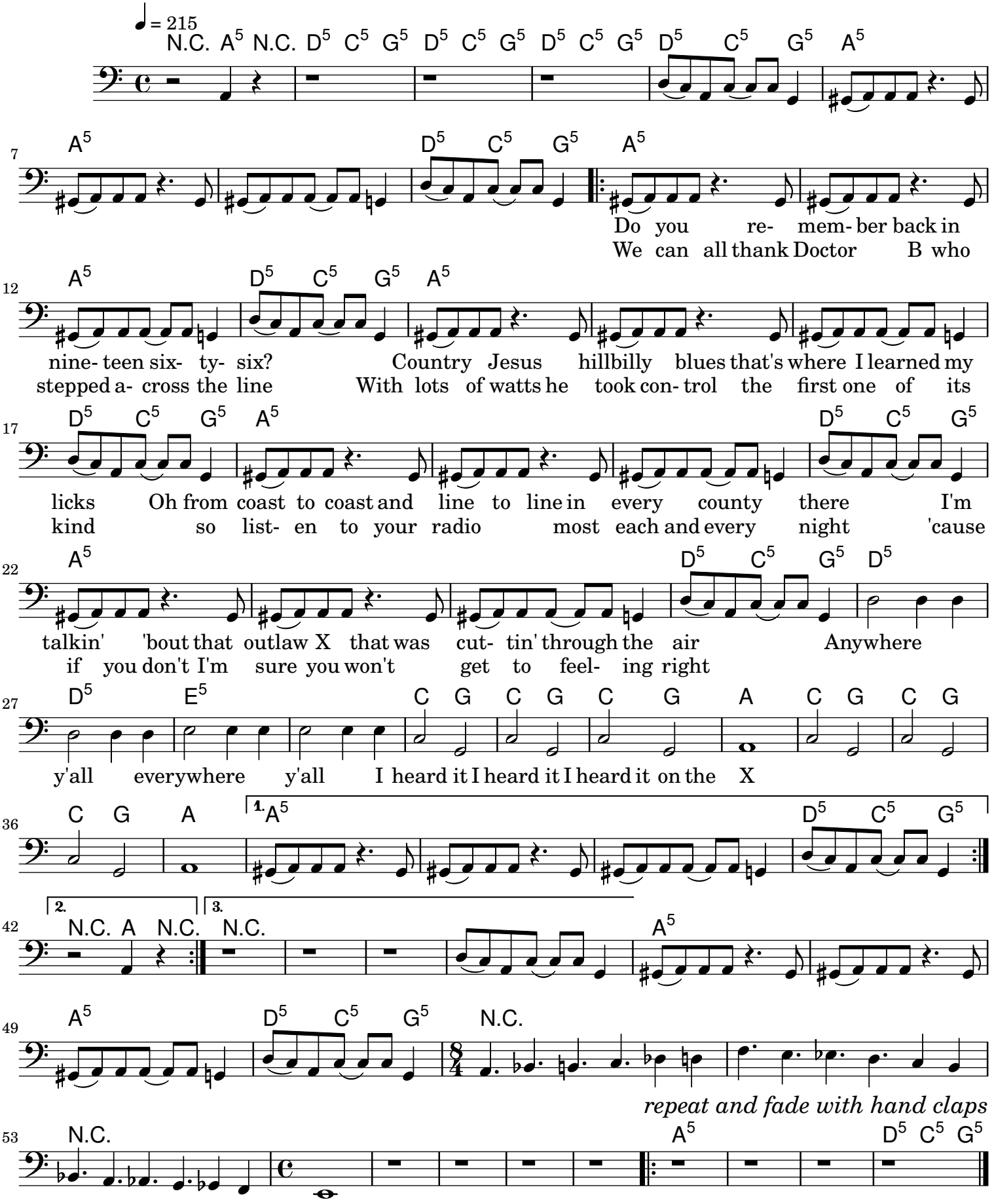
Gibbons, Hill, Beard