Soul Man
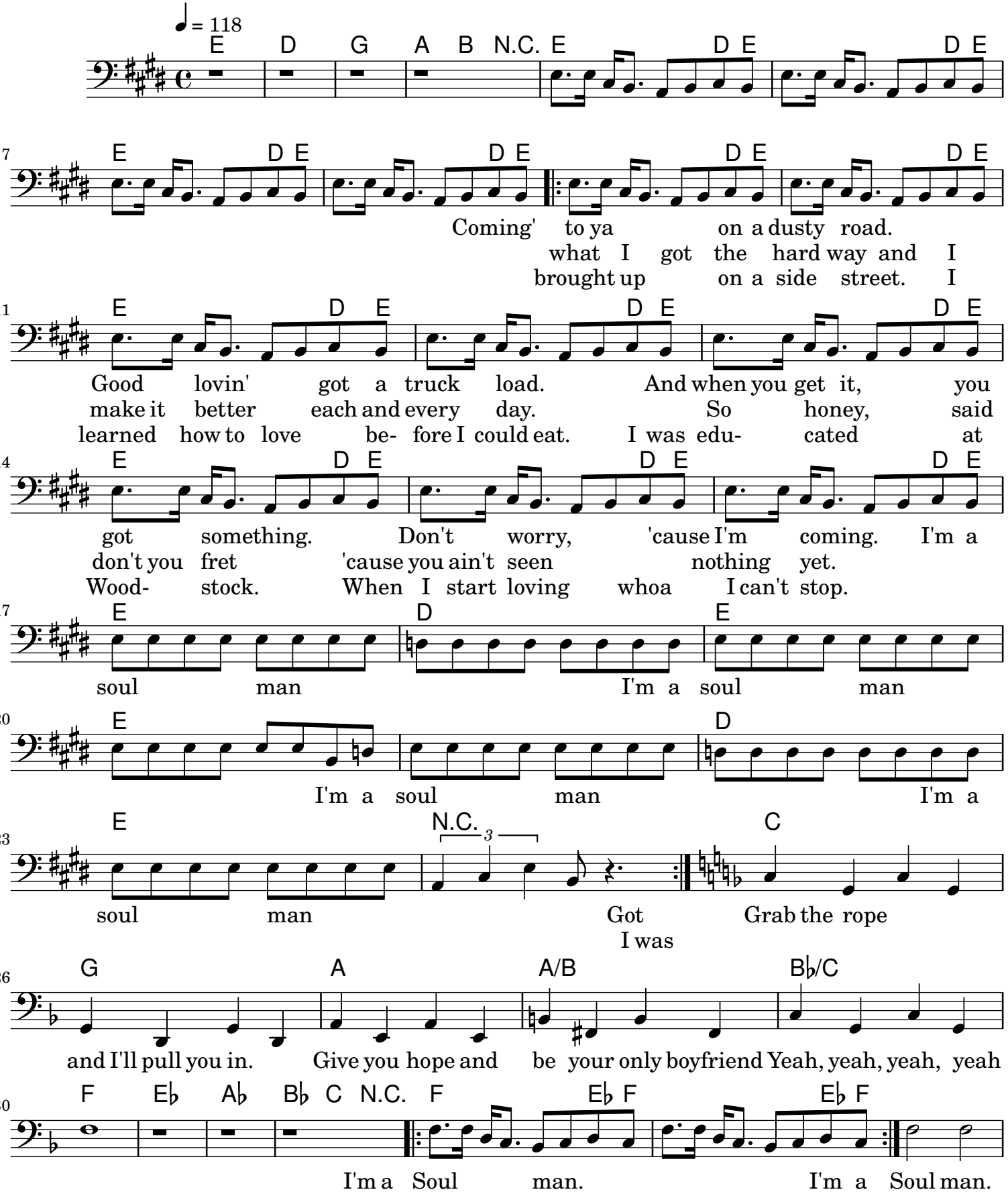
Isaac Hayes and David Porter